



Statesville Police Department

2020 ANNUAL
CRIME REPORT



Personnel Assigned



| | | |
|----------------------|----|-----|
| Total Employees | | 108 |
| ◦ Sworn Officers | | 84 |
| ◦ Patrol | 44 | |
| ◦ Traffic/Canine | 8 | |
| ◦ Command Staff | 9 | |
| ◦ Investigations | 11 | |
| ◦ School Resource/CO | 12 | |
| Civilian | | 24 |
| ◦ Evidence | 2 | |
| ◦ 911/Records | 16 | |
| ◦ Admin | 2 | |
| ◦ Community Outreach | 2 | |



Operations



Statesville Police Department

Crime Data Reporting Month and YTD Comparisons

| Crimes Against Persons | Dec 2019 | 2019 YTD Total | Dec 2020 | Dec % Change | 2020 YTD Total | YTD % Change |
|-----------------------------|-----------|----------------|-----------|---------------|----------------|---------------|
| Aggravated Assault | 15 | 177 | 19 | +26.67% | 216 | +22.03% |
| Murder | - | 3 | - | +0.00% | 7 | +133.33% |
| Rape | - | 15 | 1 | +100.00% | 7 | -53.33% |
| Robbery | 8 | 47 | 2 | -75.00% | 26 | -44.68% |
| Violent Crime Totals | 22 | 237 | 21 | +4.54% | 250 | +5.48% |

| Crimes Against Property | Dec 2019 | 2019 YTD Total | Dec 2020 | Dec % Change | 2020 YTD Total | YTD % Change |
|------------------------------|------------|----------------|------------|----------------|----------------|----------------|
| Burglary / B&E | 17 | 248 | 16 | -5.88% | 211 | -14.91% |
| Motor Vehicle Theft | 5 | 100 | 3 | -40.00% | 78 | -22.00% |
| Larceny / Shoplifting | 103 | 1168 | 111 | +7.77% | 1044 | -10.61% |
| Theft from MV (Larceny) | 11 | 235 | 24 | +118.18% | 231 | -1.70% |
| Property Crime Totals | 136 | 1751 | 154 | +13.23% | 1564 | -10.67% |

* Internal numbers will differ slightly from what is ultimately posted on crimereporting.ncsbi.gov due to NIBRS III reporting compliance/rules and updates after submission, 1/5/21 Analysis

Statesville Police Department

Violent Crime Summary 2018-2019-2020

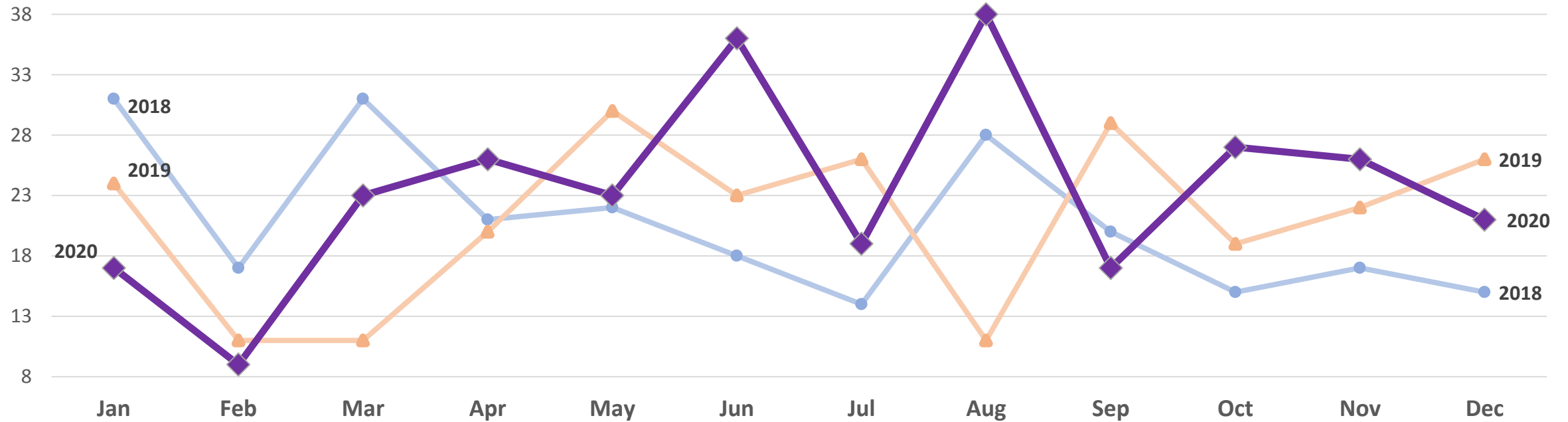

| Violent Crime | January | February | March | April | May | June | July | August | September | October | November | December |
|---------------|---------|----------|-------|-------|-----|------|------|--------|-----------|---------|----------|----------|
| 2018 | 31 | 17 | 31 | 21 | 22 | 18 | 14 | 28 | 20 | 15 | 17 | 15 |
| 2019 | 24 | 11 | 11 | 20 | 30 | 23 | 26 | 11 | 29 | 19 | 22 | 26 |
| 2020 | 17 | 9 | 23 | 26 | 23 | 36 | 19 | 38 | 17 | 27 | 24 | 21 |

Statesville Police Department

Property Crime Summary 2018-2019-2020

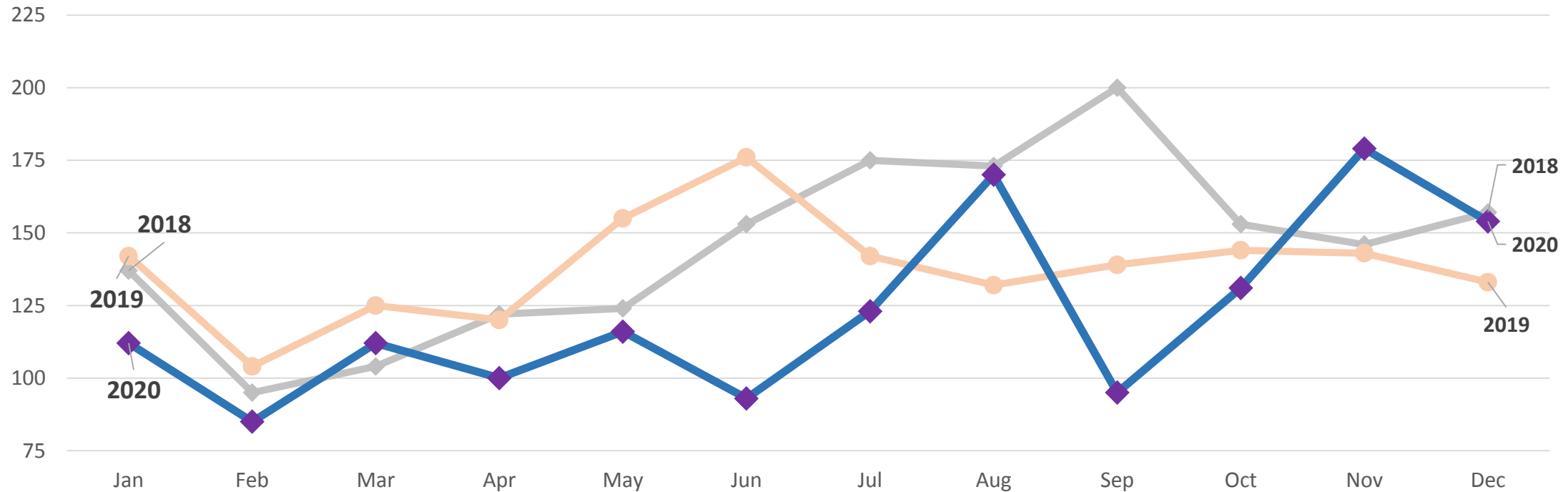

| Property Crime | January | February | March | April | May | June | July | August | September | October | November | December |
|----------------|---------|----------|-------|-------|-----|------|------|--------|-----------|---------|----------|----------|
| 2018 | 137 | 95 | 104 | 122 | 124 | 153 | 175 | 173 | 200 | 153 | 146 | 157 |
| 2019 | 141 | 104 | 125 | 120 | 155 | 179 | 142 | 132 | 139 | 144 | 143 | 133 |
| 2020 | 112 | 85 | 112 | 100 | 116 | 93 | 123 | 170 | 95 | 131 | 182 | 154 |

Traffic Units

| Accident CFS | Dec 2019 | 2019 Total | Dec 2020 | 2020 Total |
|----------------------------|----------|------------|---------------|--------------------|
| Accident – Property Damage | 102 | 1239 | 84 (-17.65%) | 907 (-26.79%) |
| Accident – Hit & Run | 43 | 309 | 26 (-39.53%) | 305 (-1.29%) |
| Accident – Injuries | 28 | 235 | 28 (+0.00%) | 309 (+31.49%) |
| Accident CFS Totals | 173 | 1783 YTD | 138 (-20.23%) | 1521 YTD (-14.69%) |

Dec 2020 10-50 Hotspots (Non-PVA Accidents)



Accident CFS Totals 2018/2019/2020

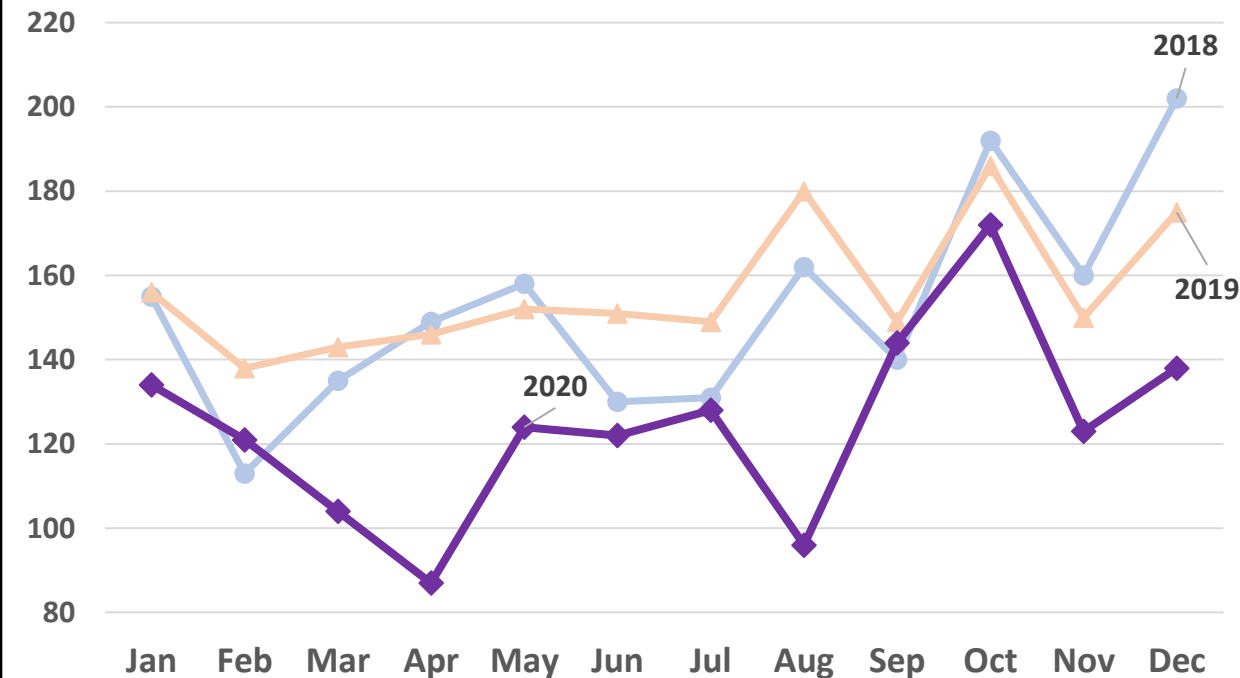

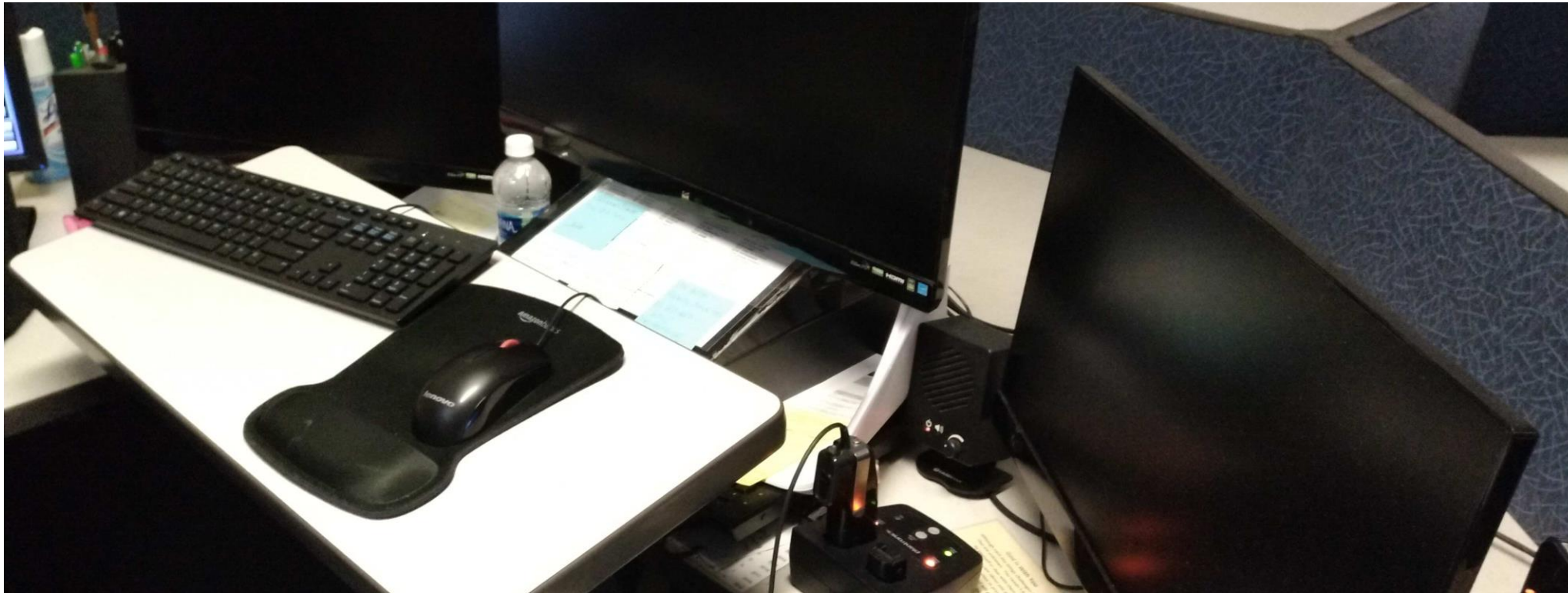

Emergency Communications

Telecommunications Division

| 2020 ECATS | Jan | Feb | Mar | Apr | May | June | July | Aug | Sept | Oct | Nov | Dec |
|----------------|--------|--------|---------|--------|--------|--------|-------|-------|-------|-------|--------|-------|
| Total Calls | 6684 | 5584 | 7013 | 6277 | 6782 | 7290 | 8142 | 8219 | 7456 | 7902 | 7065 | 7136 |
| 19-20 % Change | +8.97% | +1.47% | +18.30% | -1.06% | +1.34% | +8.55% | +5.93 | +4.76 | -9.28 | +5.98 | -10.59 | +1.00 |

2020 – Admin/911 Calls for Service

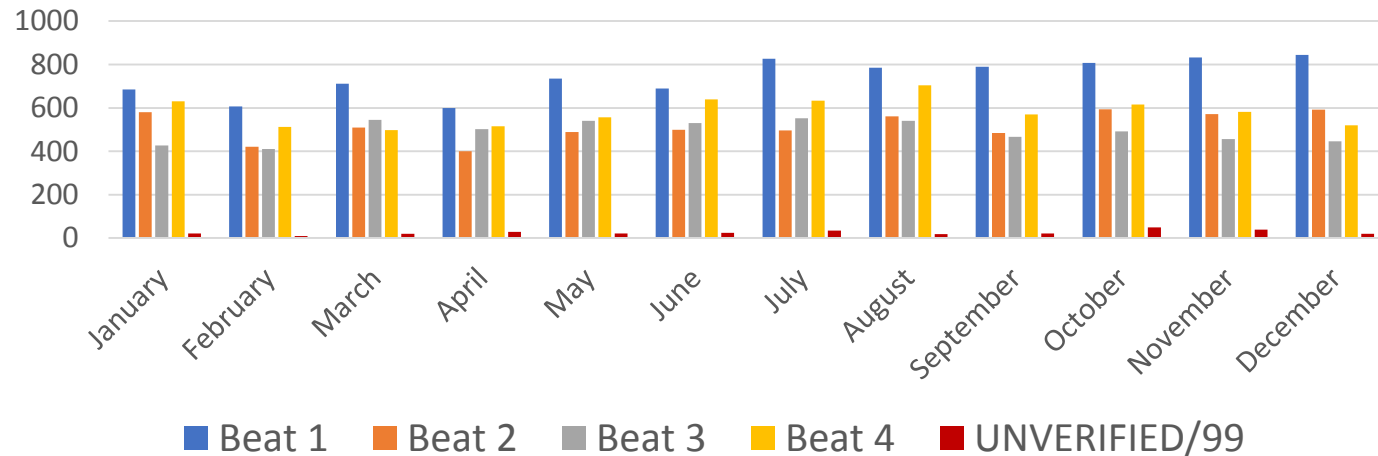

2020 – Officer Initiated Activity

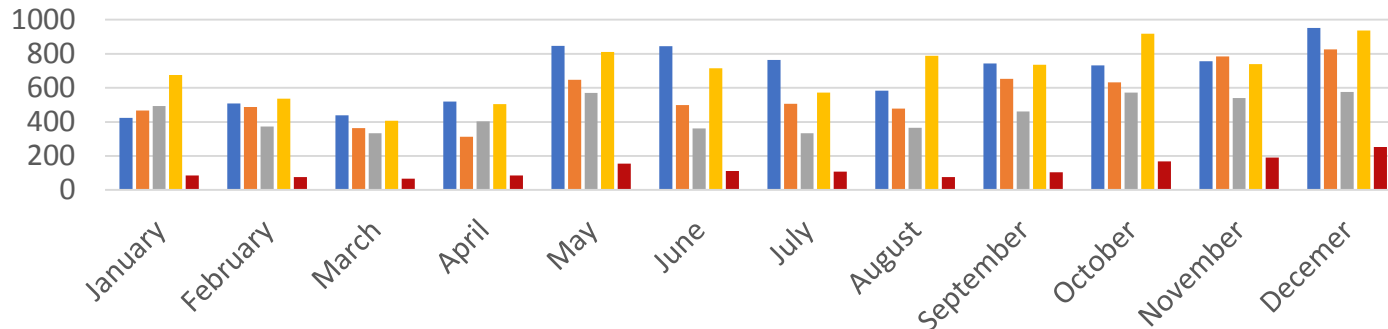

Dec Calls for Service
2019/2020 Comparison

| CFS Year | Admin/911 | Officer Initiated | Totals |
|----------|-------------------|--------------------|--------------------|
| 2019 | 2,556 | 2,411 | 4,967 |
| 2020 | 2,422 (-5.24%) | 3,542 (+46.91%) | 5,964 (+20.07%) |

Total YTD Annual Calls for Service
2019/2020 Comparison

| CFS Year | Admin/911 | Officer Initiated | Totals |
|----------|--------------------|--------------------|--------------------|
| 2019 | 30,164 | 31,750 | 61,914 |
| 2020 | 28,325 (-6.10%) | 29,961 (-5.63%) | 58,286 (-5.85%) |

Professional Standards Division



Professional Standards Division

PEWS, Pursuits & Use of Force Tracking

| Personnel Early Warning System (PEWS) Overview |
|---------------------------------------------------|
| 0 Complaint(s) in December 2020 |
| 5 Complaints Year-to-Date |
| 0 Sustained Year-to-Date |
| 0 Police Vehicle Crashes December 2020 |
| 6 Police Vehicle Crashes Year-to-Date |
| 0 Pattern identified |

| Pursuits & Use of Force | December Totals | YTD 2020 |
|---------------------------|--------------------|-----------|
| Pursuits | 2 | 21 |
| Apprehensions | 1 | 17 |
| Pursuit Related Crashes | 1 | 5 |
| Total Use of Force | 1 | 21 |
| Taser/Hard Hands | 1 | 12 |
| Soft Hands | 0 | 8 |
| Injuries (S) | 0 | 2 |
| Injuries (LEO) | 1 | 4 |
| | | |

Criminal Investigations Division



Clearances for Felony Cases



2020 Felony Cases Reported

Disposition of All Closed Felony Cases

| | |
|-----------------------------|-----|
| Unfounded | 63 |
| Prosecution Declined | 31 |
| Victim Refused to Cooperate | 25 |
| By Arrest | 333 |

| | |
|---------------------------------------|------|
| 2020 Total Felonies Closed/Cleared | 452 |
| 2020 Inactive Felony Cases | 490 |
| 2020 Further Investigation – Felonies | 221 |
| 2020 Total Felonies Reports | 1163 |

Statesville Police Department Accomplishments

- Introduced Intelligence Based Policing
- Assigned Captains to a Geographical area to improve customer service for the community
- Hosted a Promotion/Employee Recognition Ceremony
- Maintained staffing levels and filled all civilian positions
- Hired outstanding personnel for key positions
- Creating a Forensic Unit for processing crime scenes
- Invested in the future leadership of the Statesville Police Department





Any Questions?

